

RECORDED
89 SEP 18 A10:23

DEED REFERENCE
DEED BOOK 167 PAGE 715
(ORIG. 14.05 AC.)

BEARINGS ARE MAGNETIC
AND BASED UPON THE
S18°00'00"W LINE.
0.201 AC. IN R/W OF
EDGINGTON ROAD
1.615 AC. IN R/W FRIENDLY LANE
12.449 AC. IN LOTS
14.265 AC. TOTAL

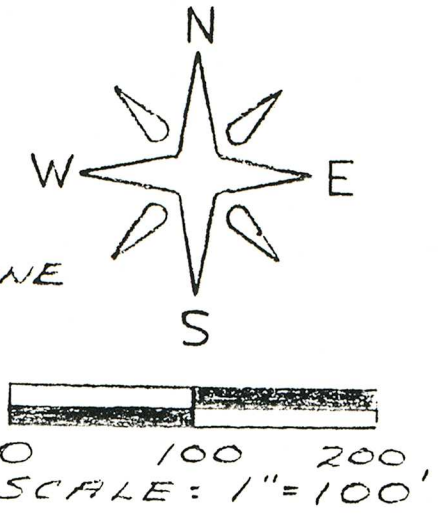

WILLIAMSBURG
ESTATES

GEORGE S. & HEZA G.
FITZPATRICK
23.252 AC.
V. 211 P. 743

EDGINGTON
ROAD T-123

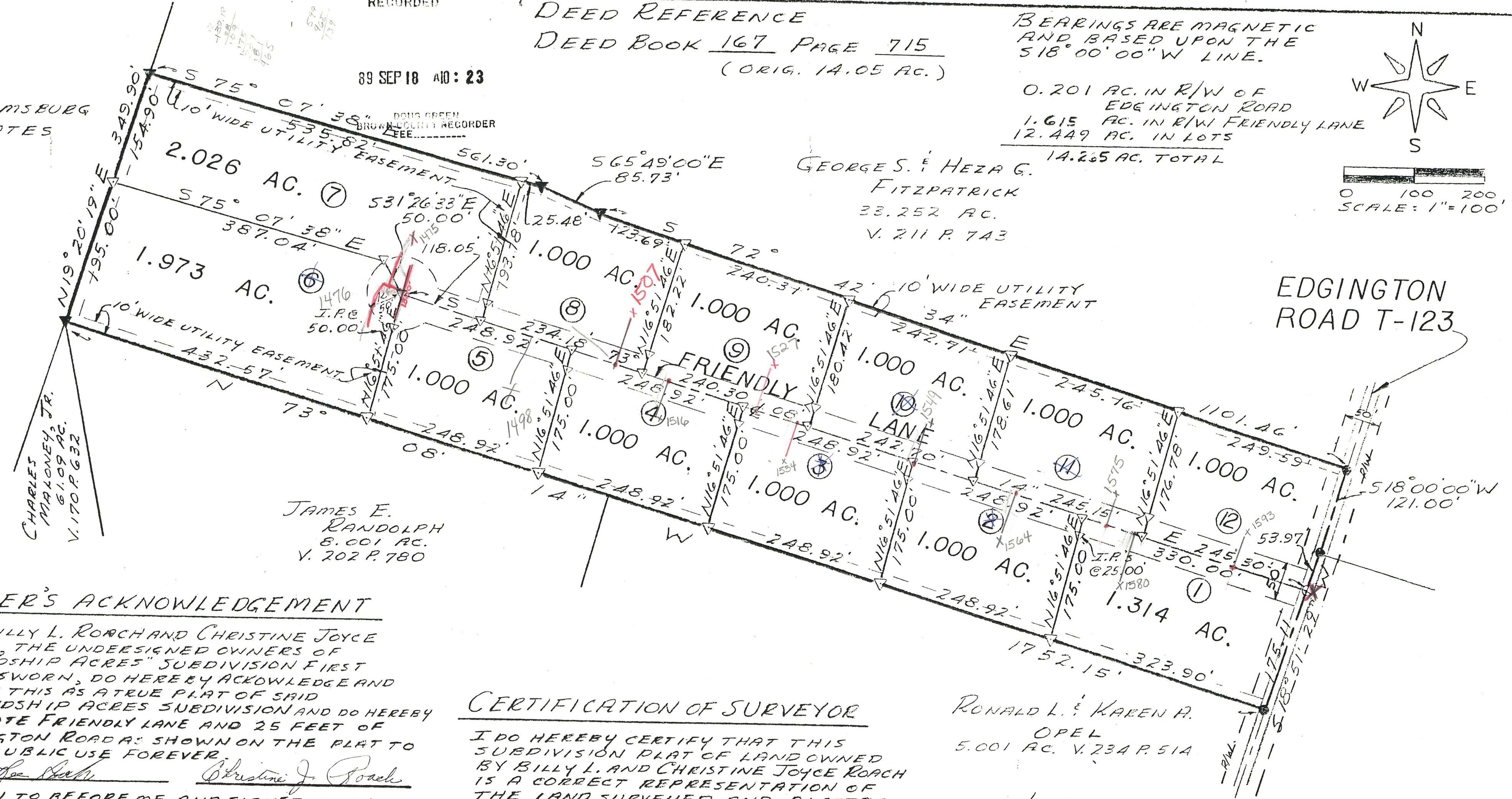

OWNER'S ACKNOWLEDGEMENT

WE, BILLY L. ROACH AND CHRISTINE JOYCE ROACH, THE UNDERSIGNED OWNERS OF "FRIENDSHIP ACRES" SUBDIVISION FIRST DULY SWORN, DO HEREBY ACKNOWLEDGE AND ADOPT THIS AS A TRUE PLAT OF SAID FRIENDSHIP ACRES SUBDIVISION AND DO HEREBY DEDICATE FRIENDLY LANE AND 25 FEET OF EDGINGTON ROAD AS SHOWN ON THE PLAT TO THE PUBLIC USE FOREVER.

SWORN TO BEFORE ME AND SIGNED IN MY PRESENCE THIS 24th DAY OF DECEMBER, 1988.

Billy L. Roach *Christine J. Roach*
NOTARY PUBLIC

COMMISSIONERS APPROVAL

WE, THE UNDERSIGNED COMMISSIONERS OF BROWN COUNTY, OHIO DO HEREBY APPROVE THIS PLAT OF FRIENDSHIP ACRES SUBDIVISION AND DO AUTHORIZE THE RECORDER OF BROWN COUNTY, OHIO TO FILE THE PLAT FOR RECORD. WE SPECIFICALLY RESERVE OUR ACCEPTANCE OF THE ROAD IN THIS SUBDIVISION AS A PUBLIC ROAD UNTIL SUCH TIME IT HAS BEEN APPROVED BY THE BROWN COUNTY ENGINEER.

Carl B. Berger
Robert J. Hoover
BROWN COUNTY COMMISSIONERS

C.O. # 30
page 436
ATTEST:
Mary M. Watson
CLERK
9-18-89
DATE

CERTIFICATION OF SURVEYOR

I DO HEREBY CERTIFY THAT THIS SUBDIVISION PLAT OF LAND OWNED BY BILLY L. AND CHRISTINE JOYCE ROACH IS A CORRECT REPRESENTATION OF THE LAND SURVEYED AND PLATTED AND THAT THE LOTS HAVE BEEN STAKED AND REFERENCE MONUMENTS HAVE BEEN SET AS SHOWN.

DATE 11-21-88
Robert E. Satterfield
ROBERT E. SATTERFIELD

RONALD L. & KAREN A.
OPEL
5.001 AC. V. 234 P. 514

- LEGEND**
- SPIKE FOUND
 - ⊙ SPIKE SET
 - ▼ IRON PIN FOUND
 - ▽ 1" IRON PIN SET

ENGINEER'S APPROVAL

I HEREBY APPROVE THE GENERAL LAYOUT OF "FRIENDSHIP ACRES" SUBDIVISION AS SHOWN ON THIS PLAT.

James Beasley
BROWN COUNTY ENGINEER



7-31-89
not necessary
RH

**FRIENDSHIP ACRES
SUBDIVISION**

JOHN TIBB'S SURVEY NO. 4252
STERLING TOWNSHIP
BROWN COUNTY, OHIO
SCALE 1"=100' NOVEMBER, 1988

PLAT NO. ASSIGNED _____